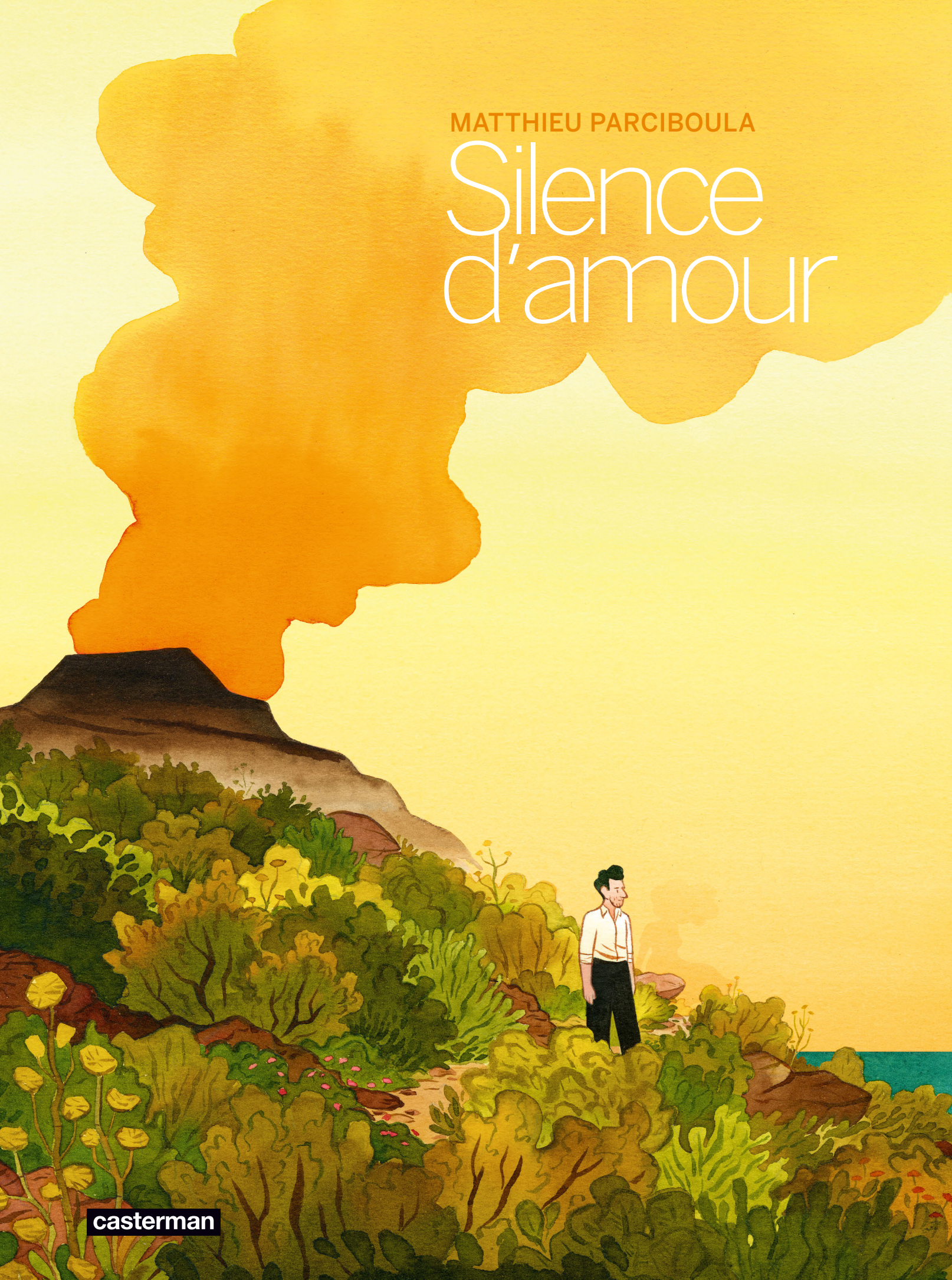
MATTHIEU PARCIBOULA
Silence d'amour
casterman